



**HP ProLiant DL585 G1
2.6GHz 4P**

TPC-H Rev. 2.1.0

Report Date:
May 17, 2005

Total System Cost

Composite Query per Hour Metric

Price / Performance

\$254,586

8435.2

QpH @ 300GB

\$31 USD

per QpH @ 300GB

Database Size

Database Manager

Operating System

Other Software

Availability Date

300GB

**IBM DB2 UDB
8.2**

**Red Hat
Enterprise Linux
4 AS**

none

May 17, 2005

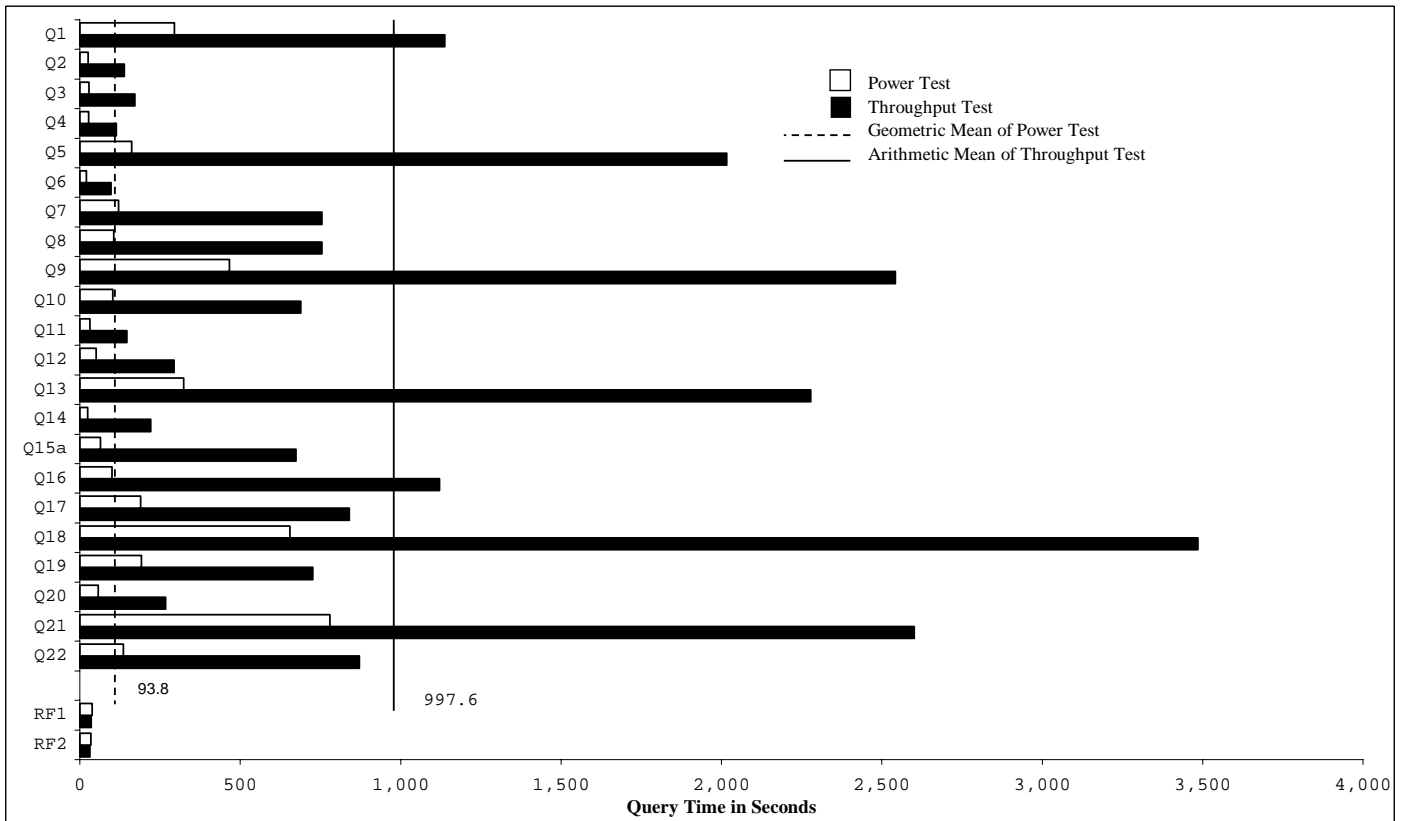

Database Load Time = 4:01:10

Load Included Backup: Y

Total Data Storage / Database Size = 13.8

RAID (Base tables only): N

RAID (Base tables and auxiliary data structures): N

RAID (All): N

System Configuration :

Processors : 4 x 2.6GHz AMD Opteron 852 Processors w/ 1MB cache

Memory : 64 GB memory

Disk Controllers : 8 x HP SA6404-256

Disks : 112 x 36.4GB 15K U320 drives (external)

2 x 36.4GB 15K U320 drives (internal)

Total Disk Storage: 4149.6 GB

Database Size includes only raw data (e.g., no temp, index, redundant storage space, etc.).



HP ProLiant DL585 G1 2.6GHz 4P

TPC-H Rev. 2.1.0

Report Date:

17-May-05

Description	Part Number	Third Party Brand	Pricing	Unit Price	Qty	Extended Price	3 yr. Maint. Price
Server Hardware							
ProLiant DL585 852 2.6GHz (1 MB) x 2 - 2 GB PC2100 DDR, Integrated Smart Array Controller 5i - Embedded NC7782 Dual Port PCI-X 10/100/1000T Gigabit NIC	380124-001	1		12,699	1	12,699	
DL585 852 2.6GHz/PC2700 8 socket processor option kit	381476-B21	1		4,049	2	8,098	
4 GB PC2700 DDR SDRAM DIMM 2x2048 WW	371049-B21	1		2,499	16	39,984	
HP s7540 17in CRT Monitor	PF997AA#ABA	1		149	1	149	
HP PS/2 Scroll Mouse Carbonite	DG169AV	1		5	1	5	
PS/2 Standard Keyboard	DG170AV#ABA	1		10	1	10	
HP 5642 Unassembled Rack	358254-B21	1		689	1	689	
3YR 24X7 4HR 500 SERIES SVR	U4608E	1		1,575	1		1,575
Subtotal						61,634	1,575
Storage							
HP Smart Array 6404/256MB Controller	273914-B21	1		1,899	8	15,192	
HP Storageworks MSA 30 DB Storage	302970-B21	1		3,209	8	25,672	
HP 36GB 15K U320 Pluggable Hard Drive (internal)	286776-B22	1		299	2	598	
HP 36GB 15K U320 Pluggable Hard Drive	286776-B22	1		299	112	33,488	
HP 36GB 15K U320 Pluggable Hard Drive (10% spares)	286776-B22	1		299	12	3,588	
FM-4E724-36 3YR 24X7/4HR EMPTY DISK ENCL	171242-002	1		157	8		1,256
Subtotal						78,538	1,256
Hardware and Maintenance Discount							
Large Purchase and Net 30 discount	16.0%	1				(\$22,428)	(\$453)
Hardware Subtotal						117,744	2,378
Software							
DB2 UDB Enterprise Server Edition (ESE) License incl 1-yr Maint		IBM	2	22,608	4	90,432	
DB2 UDB Enterprise Server Edition (ESE) Support - 1-yr/proc		IBM	2	1,077	8		8,616
DB2 UDB Data Partitioning Feature (DPF) License incl 1-yr Maint		IBM	2	6,791	4	27,164	
DB2 UDB Data Partitioning Feature (DPF) Support - 1-yr/proc		IBM	2	323	8		2,584
HP Red Hat Ent Linux AS 4 w/PRM 24x7 3yr sw tech sprt undim.	392381-B26	1		6,747	1	6,747	included
Subtotal						124,343	11,200
HP Software and Maintenance Discount							
Large Purchase and Net 30 discount	16.0%	1				(\$1,080)	
Software Subtotal						123,263	11,200
Total						\$241,008	\$13,578

Three-Year Cost of Ownership: \$254,586

GpH @ 300GB: 8435.2

\$ / GpH @ 300GB: \$31 USD

Pricing: 1=HP; 2=IBM

Note: The benchmark results and test methodology were audited by Lorna Livingtree of Performance Metrics, Inc. (www.perfmetrics.com); Rev.1.02 submission on 5/16/2005.

Prices used in TPC benchmarks reflect the actual prices a customer would pay for a one-time purchase of the stated components. Individually negotiated discounts are not permitted. Special prices based on assumptions about past or future purchases are not permitted. All discounts reflect standard pricing policies for the listed components. For complete details, see the pricing sections of the TPC benchmark specifications. If you find that the stated prices are not available according to these terms, please inform at pricing@tpc.org. Thank you.



HP ProLiant DL585 G1
2.6GHz 4P

TPC-H Rev. 2.1.0

Report Date:
May 17, 2005

Numerical Quantities

Measurement Results:

Database Scale Factor	= 300
Total Data Storage / Database Size	= 13.8
Start of Database Load	= 5/6/2005 12:16:50
End of Database Load	= 5/6/2005 16:18:00
Database Load Time	= 4:01:10
Query Streams for Throughput Test	= 6
TPC-H Power	= 11511.2
TPC-H Throughput	= 6181.1
TPC-H Composite Query-per-Hour Metric (QphH@300GB)	= 8435.2
Total System Price Over 5 Years	= \$254586 USD
TPC-H Price/ Performance Metric (\$/QphH@300GB)	= \$31 USD

Measurement Intervals:

Measurement Interval in Throughput Test (Ts)	= 23064 seconds
--	-----------------

Duration of Stream Execution:

	Seed	Query Start Date/Time		RF1 Start Date/Time		RF2 Start Date/Time		Duration
		Query End Date/Time	RF1 End Date/Time	RF2 End Date/Time				
Stream 00	506161800	05/07/05 12:07:34	05/07/05 12:06:55	05/07/05 13:13:37				
		05/07/05 13:13:37	05/07/05 12:07:34	05/07/05 13:14:12				
Stream 01	506161801	05/07/05 13:14:15	05/07/05 19:32:14	05/07/05 19:32:54				
		05/07/05 19:00:44	05/07/05 19:32:54	05/07/05 19:33:30				
Stream 02	506161802	05/07/05 13:14:15	05/07/05 19:33:30	05/07/05 19:34:04				
		05/07/05 19:15:47	05/07/05 19:34:04	05/07/05 19:34:35				
Stream 03	506161803	05/07/05 13:14:15	05/07/05 19:34:35	05/07/05 19:35:09				
		05/07/05 19:32:14	05/07/05 19:35:09	05/07/05 19:35:40				
Stream 04	506161804	05/07/05 13:14:15	05/07/05 19:35:40	05/07/05 19:36:14				
		05/07/05 19:30:43	05/07/05 19:36:14	05/07/05 19:36:44				
Stream 05	506161805	05/07/05 13:14:15	05/07/05 19:36:44	05/07/05 19:37:17				
		05/07/05 19:28:25	05/07/05 19:37:17	05/07/05 19:37:47				
Stream 06	506161806	05/07/05 13:14:15	05/07/05 19:37:47	05/07/05 19:38:21				
		05/07/05 19:12:17	05/07/05 19:38:21	05/07/05 19:38:51				



HP ProLiant DL585 G1
2.6GHz 4P

TPC-H Rev. 2.1.0

Report Date:
May 17, 2005

TPC-H Timing Intervals (in seconds)

Query	Q1	Q2	Q3	Q4	Q5	Q6	Q7	Q8
Stream 00	295.4	26.2	29.3	28.0	161.7	21.0	120.3	105.5
Stream 01	1,148.0	112.7	199.0	116.1	2,176.5	84.3	781.9	855.1
Stream 02	1,521.4	170.9	252.7	152.5	1,806.2	110.4	497.2	635.2
Stream 03	1,073.7	182.0	30.3	121.0	2,165.6	78.4	907.6	851.0
Stream 04	1,413.5	59.4	31.7	48.9	2,431.6	67.8	668.4	672.2
Stream 05	882.1	180.8	236.7	131.2	1,035.0	98.8	1,236.7	444.8
Stream 06	787.9	125.2	281.7	110.4	2,487.4	143.9	440.8	1,075.5
minimum	787.9	59.4	30.3	48.9	1,035.0	67.8	440.8	444.8
average	1,137.8	138.5	172.0	113.4	2,017.1	97.3	755.4	755.6
maximum	1,521.4	182.0	281.7	152.5	2,487.4	143.9	1,236.7	1,075.5
Query	Q9	Q10	Q11	Q12	Q13	Q14	Q15a	Q16
Stream 00	467.3	103.1	31.4	51.1	324.5	24.7	65.1	99.7
Stream 01	2,545.3	453.7	308.3	173.3	1,815.3	173.0	493.0	1,219.5
Stream 02	2,363.2	761.7	99.2	534.2	2,408.8	319.8	551.5	1,069.2
Stream 03	2,799.9	564.1	115.1	51.1	2,298.7	67.5	989.8	246.6
Stream 04	2,258.0	751.2	81.7	571.0	2,607.7	247.7	508.0	1,088.6
Stream 05	2,982.2	878.6	120.4	271.2	1,778.5	305.8	905.6	1,726.6
Stream 06	2,308.1	721.3	155.1	162.3	2,766.2	210.1	599.5	1,376.9
minimum	2,258.0	453.7	81.7	51.1	1,778.5	67.5	493.0	246.6
average	2,542.8	688.4	146.6	293.9	2,279.2	220.7	674.6	1,121.2
maximum	2,982.2	878.6	308.3	571.0	2,766.2	319.8	989.8	1,726.6
Query	Q17	Q18	Q19	Q20	Q21	Q22	RF1	RF2
Stream 00	189.7	654.3	192.0	57.1	779.3	136.2	38.9	35.0
Stream 01	710.9	3,264.9	480.0	284.7	2,484.7	909.2	39.8	35.5
Stream 02	735.1	2,858.8	679.5	348.4	2,408.0	1,408.4	34.6	30.6
Stream 03	716.0	4,669.8	880.2	212.6	2,977.3	681.5	34.0	31.2
Stream 04	650.4	4,387.4	743.3	57.2	2,717.7	525.0	34.0	29.6
Stream 05	1,146.6	3,719.9	672.7	337.5	2,507.5	850.5	33.7	29.7
Stream 06	1,083.3	2,010.6	900.2	365.5	2,514.2	856.0	33.9	30.1
minimum	650.4	2,010.6	480.0	57.2	2,408.0	525.0	33.7	29.6
average	840.4	3,485.2	726.0	267.7	2,601.6	871.8	35.0	31.1
maximum	1,146.6	4,669.8	900.2	365.5	2,977.3	1,408.4	39.8	35.5